N.W. 1/4

SECTION 17, T.6N., R1W., S.L.B. & M.

TAXING UNIT: 25

IN OGDEN CITY

SCALE 1" = 200'

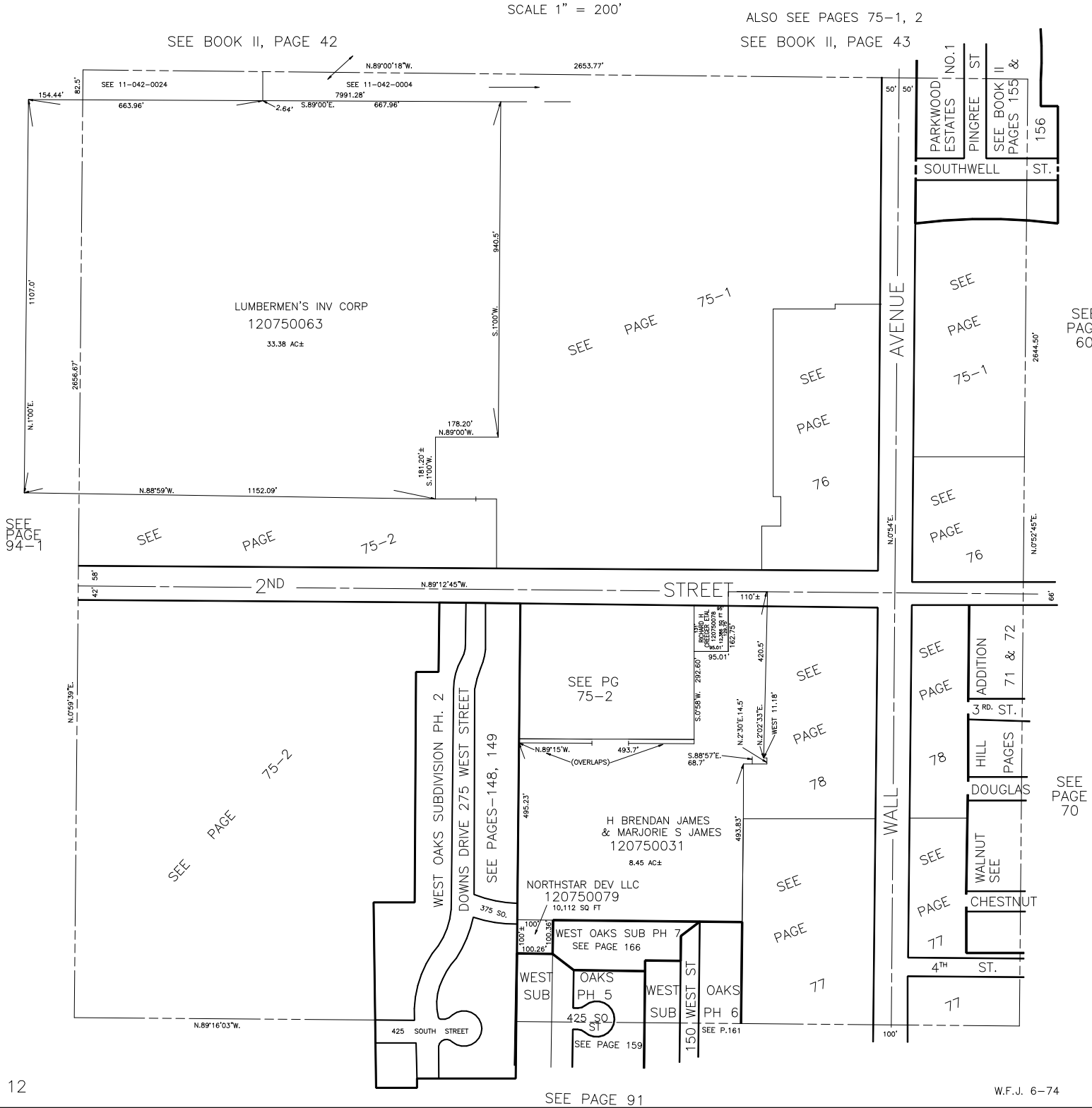

W.F.J. 6-74